Contract Formulation - Offer and Acceptance

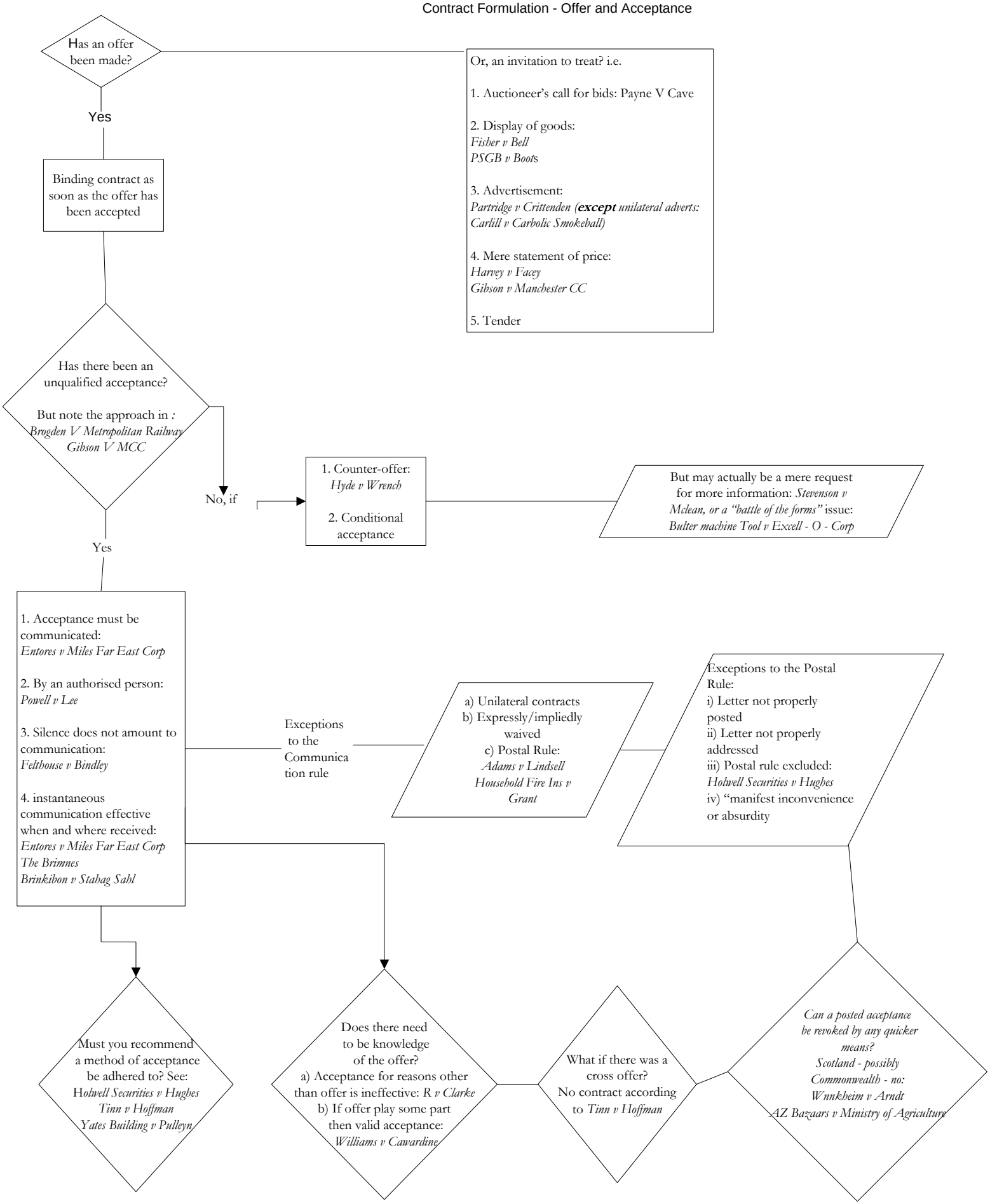

Adapted from www.lawteacher.co.uk